



Industrial EPC & Performance Portfolio

Sunsolution

Sunsolution is the strategic partner for companies, ESCOs, and IPPs seeking bankable, high-performance energy solutions that generate long-term value.

Through an integrated, tailor-made EPC model, we design and build scalable, compliant, and technically robust photovoltaic systems, combining industrial engineering, multi-MW execution capabilities, and electrification of production processes, while managing all authorization and execution phases.

We also support businesses in evaluating financial solutions suited to their energy objectives, always ensuring performance control and long-term reliability.

Our offering is complemented by structured Operations & Maintenance services, industrial heating plants with expertise in system electrification, fast-charging E-Mobility solutions, roof renovation and asbestos removal works, all developed according to the EPC model with full technical responsibility, aimed at preserving and enhancing the investment over time.



UNI EN ISO 9001



UNI EN ISO 14001



UNI EN ISO 45001



CERTIFICATO N° 3103 ISO 50001



CERTIFICATO N° 1066-IT UNI/PRI 125



DPR 146/2018



RATING DELLA LEGALITÀ ★★★★★



EPC, finance, and performance under control

>10.000

PROJECT DELIVERED

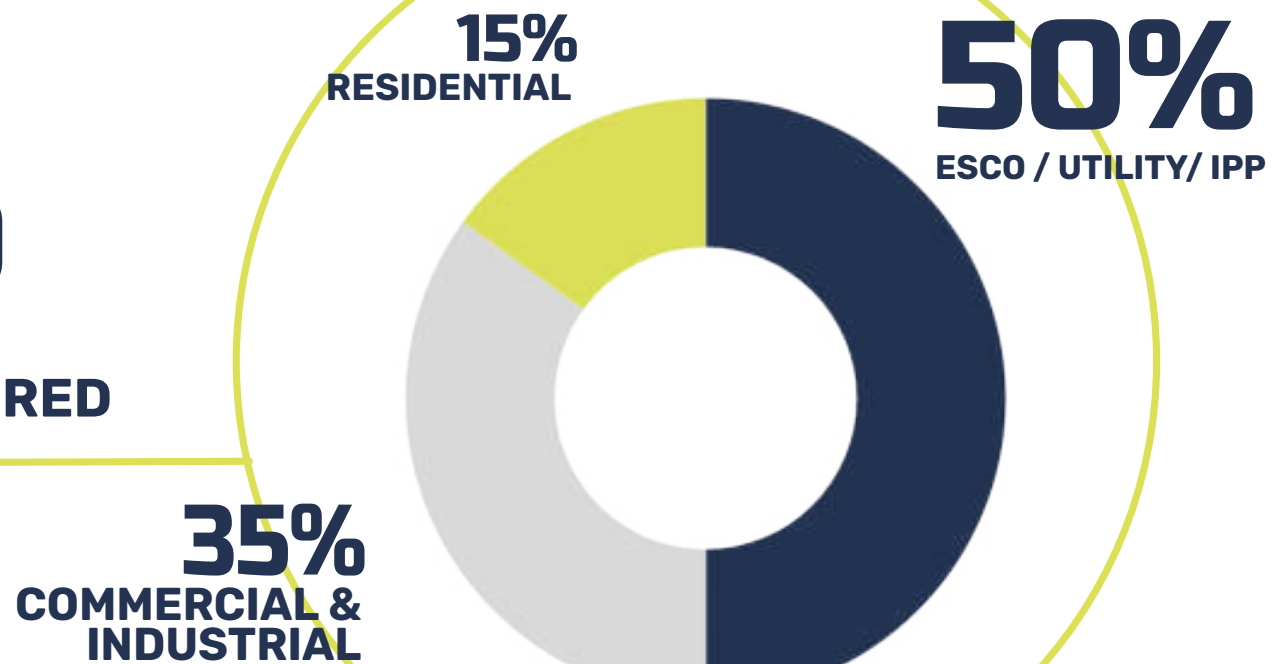

OUR CLIENTS

> 97,4% ON-TIME
DELIVERY
IN FULL EPC



> 6.500
PHOTOVOLTAIC
SYSTEM

> 3.500
HEATING
SYSTEM

> 70 MWp
ANNUAL PRODUCTION
CAPACITY

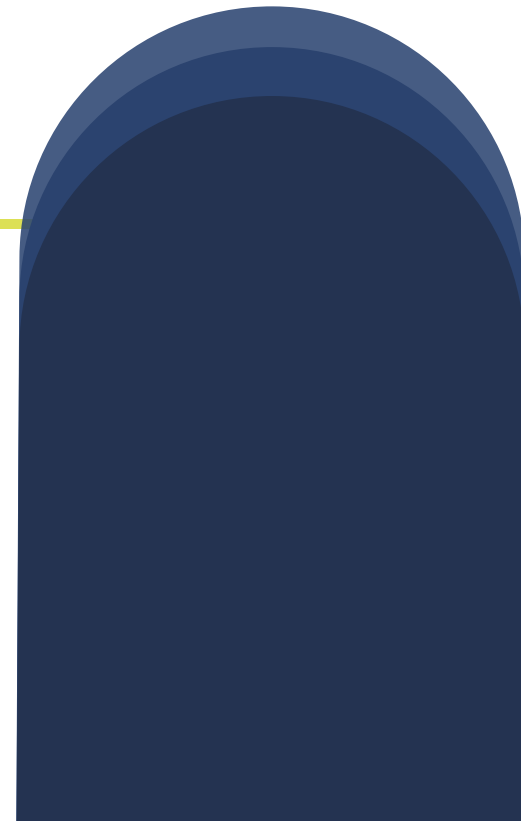

**Built to perform.
Structured to last.**

01	Fratelli Martini Secondo Luigi S.pA.	pg. 08
02	Euro S.P.I.D. S.r.l.	pg. 16
03	BONI S.p.A.	pg. 24
04	Eurocompound S.r.l.	pg. 34
05	PRO.VICE S.r.l.	pg. 42
06	IBI-EMME S.r.l.	pg. 50
07	I.G.F. Marmi S.r.l.	pg. 60
08	Prosciuttificio M.P. S.r.l.	pg. 68

Fratelli Martini Secondo Luigi S.pA.

Wine-producing company.

Cossano Belbo,
Cuneo Province



01



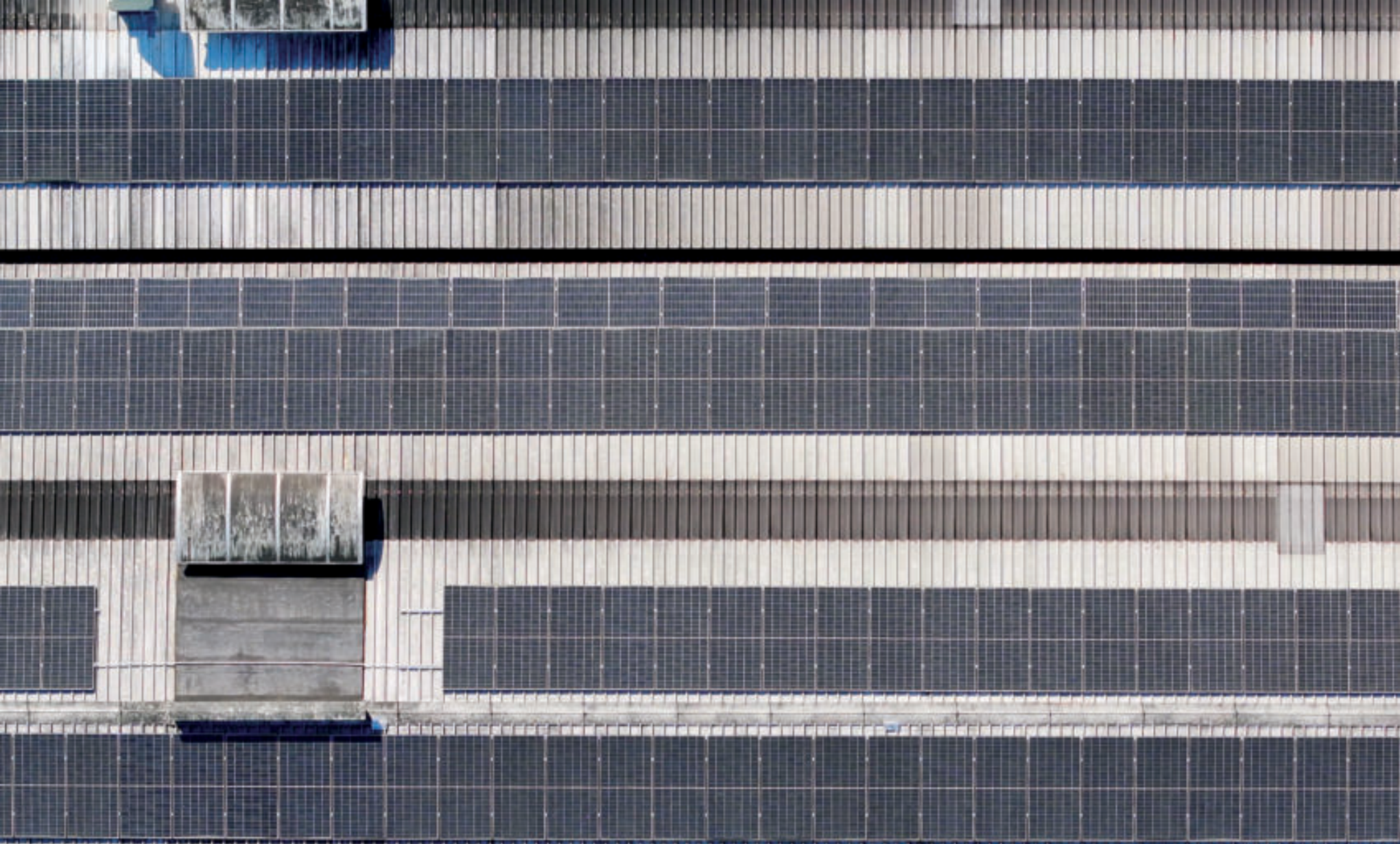

Goal

Designing and implementing a multi-building industrial photovoltaic system capable of ensuring high self-consumption, full regulatory compliance, and architectural integration that respects the identity and the high value of the production complex.

The project was structured to combine aesthetics, efficiency, and performance, enhancing the site's energy resilience while generating measurable long-term economic benefits.

CAPACITY

2.024,29 kWp

EXPECTED SELF-CONSUMPTION

2.222,35 kWh

CO₂ AVOIDED

751 tonnes

SELF-CONSUMPTION

>90 %

Project design

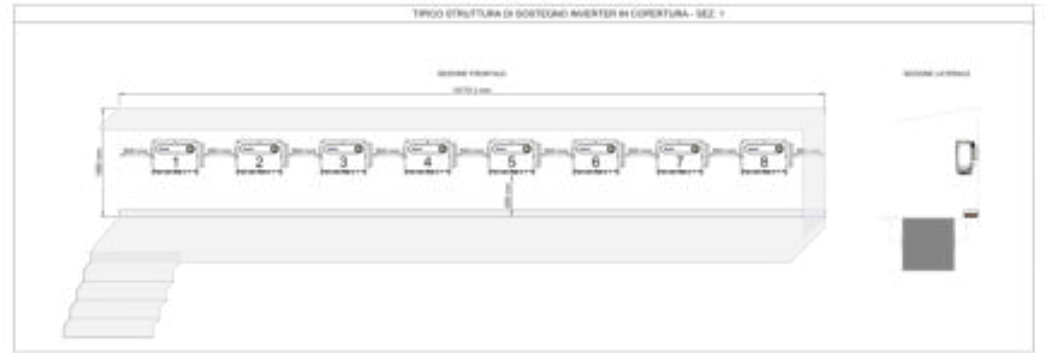

Execution

3.431 bifacial Pv
moduels
installed

UE request for
customized
European
modules

2,5
months
construction
period

5
years
operation
& maintenance

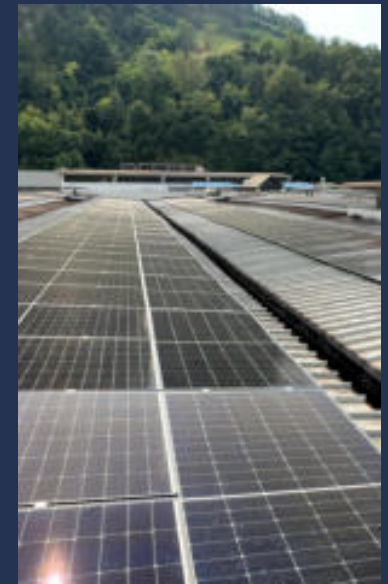



Euro S.P.I.D.

Food company.

Motta San Giovanni,
Reggio Calabria province.



02



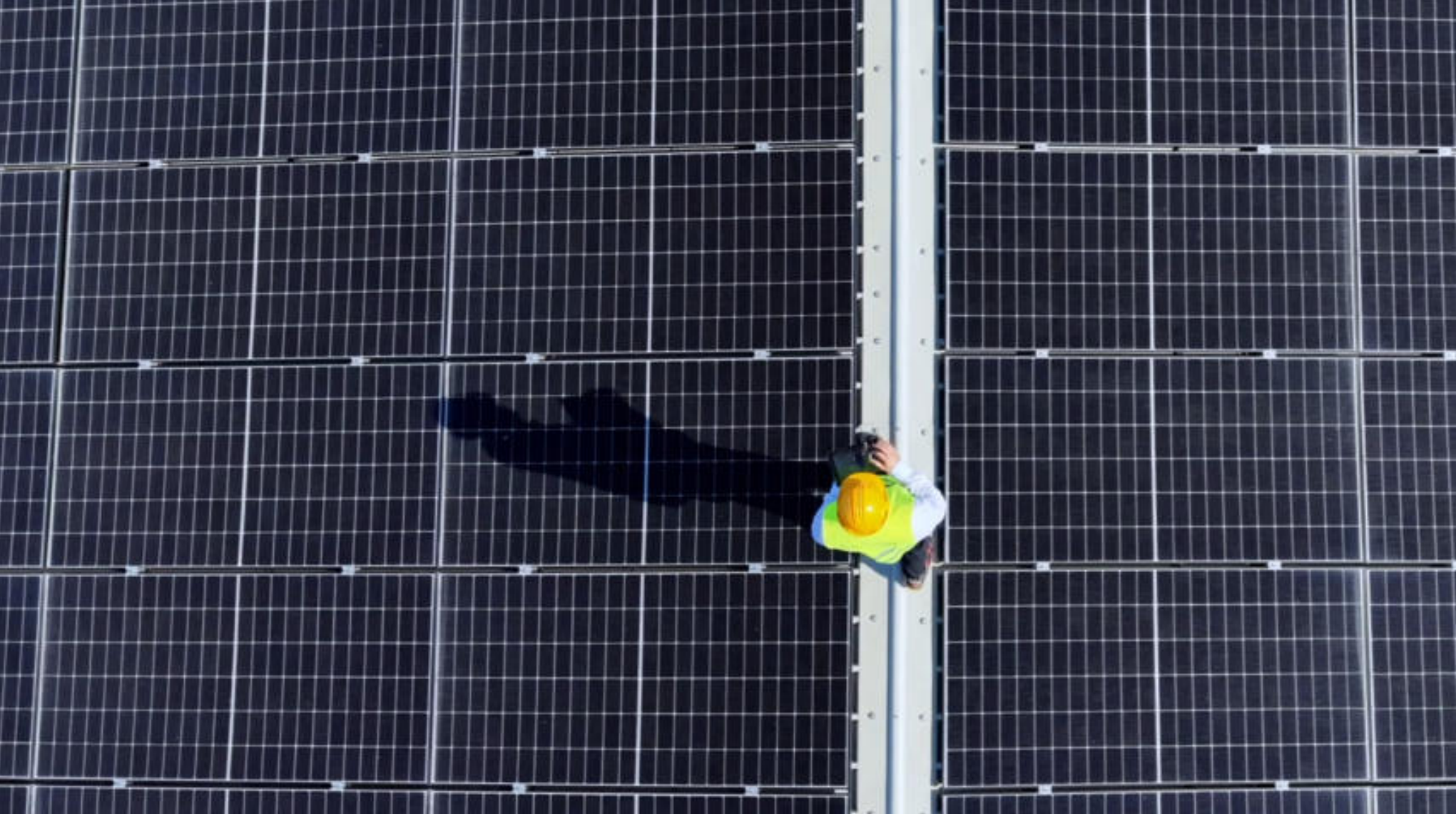

Goal

Authorize, design, and implement an industrial photovoltaic system under a **Power Purchase Agreement (PPA)**, aimed at reducing energy costs and stabilizing the site's electricity expenditure.

The project was executed by Sunsolution as the EPC contractor on behalf of an ESCo, which structured the financial operation and will retain ownership and management of the plant.

The project includes a 10-year Operations & Maintenance (O&M) contract, with a performance guarantee on energy production provided to the ESCo to cover the risk of underproduction compared to contractual parameters.

CAPACITY

664,56 kWp

EXPECTED SELF-CONSUMPTION

883,20 kWh

CO₂ AVOIDED

350 t

SELF-CONSUMPTION

>70 %

Project design

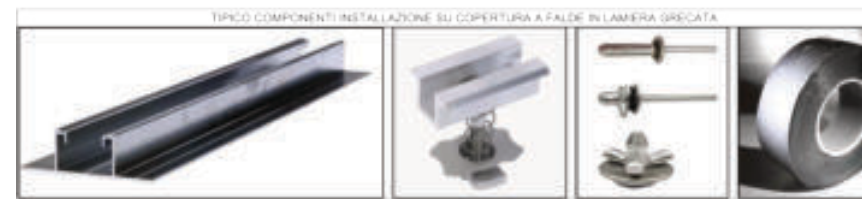
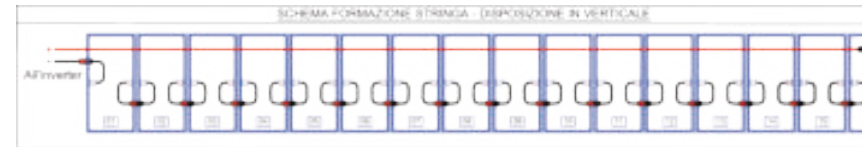

LEGENDA SIMBOLI

Segno grafico	Descrizione	Note, marca, modello
	Contatore bidirezionale "M1" grado di misura da 10000 kWh (Tutte sono le rete (energia rinnovata) sia l'energia che proviene dalla rete (energia convenzionale))	
	Contatore unidirezionale "M2" per misurare l'energia che l'impiego. Identificazione pratica	
	Quadro di distribuzione GGBT (Quadro Generale Basso Tensione). Grado di protezione (IP4)	
	Quadro di distribuzione GE-PE (Quadro Elettrico Fotovoltaico). Grado di protezione (IP5)	
	Quadro Generale di Media Tensione	
	Inverter On-Grid - Convertitore DC/AC	
	Variantone di quadro - Cabina conduttore	
	Modulo Fotovoltaico	
	Fusibile di emergenza - dispositivo di sicurezza fotovoltaico	
	Canale portacavi AC, a filo in acciaio zincato a caldo con copertura, sezione 200x150mm	
	Canale portacavi DC, a filo in acciaio zincato a caldo con copertura, sezione 200x150mm	
	Tubo corrugato in polipropilene Ø 25mm	
	Tubo rigido in PVC Ø 25mm	
	Fuso Linea Vite	
	Piastra Ancoraggio Linea Vite	

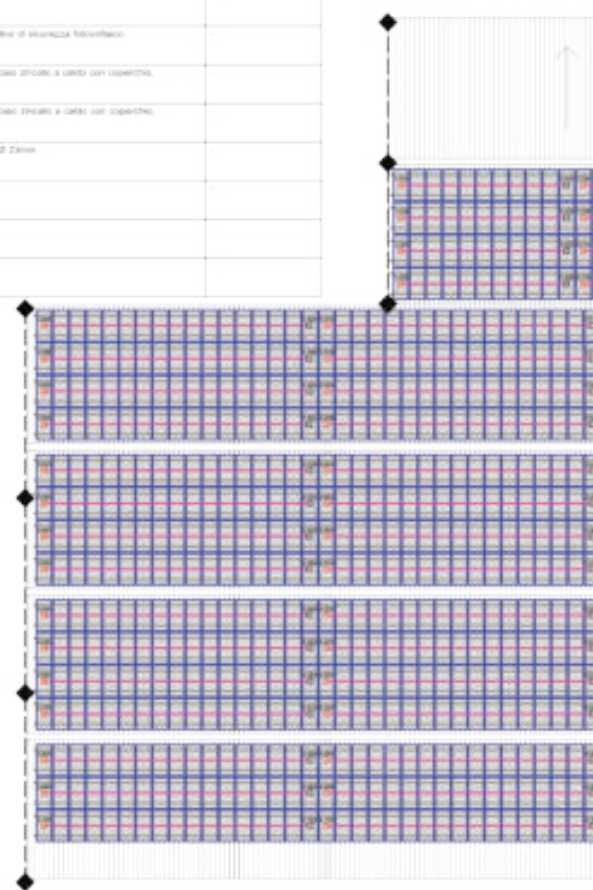

IN CABINA DI TRASFORMAZIONE M.T.B.T.

- Punto di consegna da parte dell'Ente Distributore (EDAV)
- Contatore dell'Energia Elettrica Scambiata (MT)
- Contatore dell'Energia Elettrica Prodotta (MG)
- Protezione Generale (PG)
- N° 3 Trasformatori Voltmetro 230 V/V (triangolo aperto)
- Pulsante di azione di emergenza dell'impianto fotovoltaico

SCALA 1:2

INVERTER

Scala 1:2
Pannello 12 Kg/m²



SEZIONE CANALA A FELD - SCALA 1:2

LINEE DI CESTONARE

Pannello a No 20x400mm - Scala 1:2
Pesa totale via di posa e conduttori 12 Kg/m²

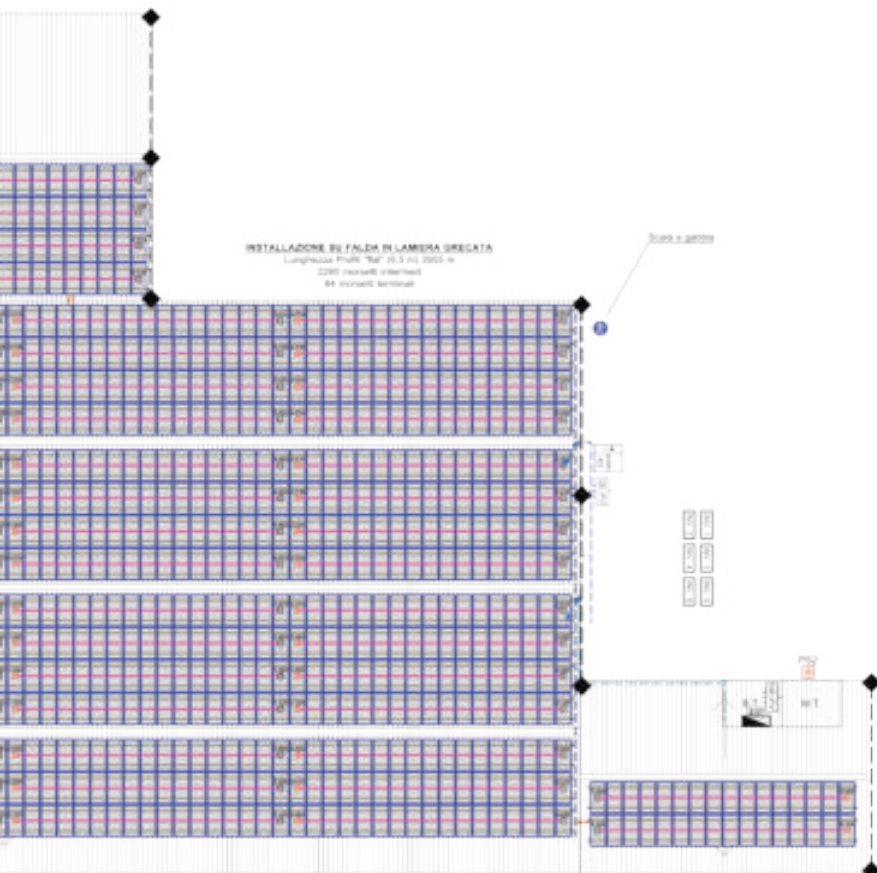
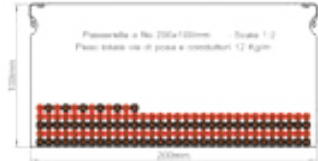

N°3 Inverter di Stringa Trifase
 Fabbricazione: GR/AVAT
 Modello: MAX 100TL3-A LV
 Dimensioni (LxPxD): 670x400x100mm
 Peso: 9Kg

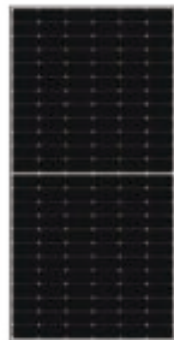

Modello Fotovoltaico 36 Watt Mono-Cristallino
 Fabbricazione: Sun-Earth
 Modello: DDM-72HQ 365 Wp
 Dimensioni (LxPxD): 1.74x1.27x33mm
 Peso: 32 Kg

SUNSOLUTION
FUTURE IN GREEN ENERGY

SUNSOLUTION SRL
 Sede Legale: Viale Vesuvio, 155 - 41010 Fontanelle (PR)
 Headquarters: Strada Mulino Nuovo, 7 - 41010 Fontanelle (PR)
 Tel: 0521 941191 | Mobile: 941581516

<p>Euro S.P.I.D. S.r.l. Via Rasparimento, 254 - 04123 - Mexima (ME)</p>	
<p>STABILIMENTO Via Nino Bixio, 12 - 89065 - Motte San Giovanni (RC) 37°58'34.05"N - 15°38'7.92"E</p>	
<p>IMPIANTO FOTOVOLTAICO "GRID CONNECT" POTENZA NOMINALE 664.580 Wp</p>	
<p>CAMPO FOTOVOLTAICO DISPOSIZIONE MODULI FOTOVOLTAICI</p>	
<p>01 01.07.2024 PROGETTO "AS-BUILT"</p>	<p>02 11.04.2024 PROGETTO ESECUTIVO</p>
<p>03 01.04.2024 FASE DI PROVA DOCUMENTO MODULO PRELIMINARE</p>	<p>04 DATA DESCRIZIONE</p>
<p>PROGETTATO DA: Dot. Ing. Paolo Bianchi</p>	
<p>PROVA: PL01</p>	<p>REVISIONE: 0</p>
<p>SCALA: 1:200</p>	<p>CODICE: 24.9246</p>
<p>ELABORATO DA: EURO S.P.I.D. S.R.L. - VIA RASPARIMENTO, 254 - 04123 - MEXIMA (ME) - TEL. 0521 941191</p>	

Execution

1.136 bifacial Pv
modules
installed

**COASTAL
AREA** authorizations
under
landscape
constraints

10
years operation
& maintenance





Boni S.p.A.

Food company.

San Polo di Torrile,
Parma province



03





Goal

The project was executed by Sunsolution as the **EPC contractor** on behalf of a Utility operator, responsible for financial structuring and asset management.

The project required multi-building coordination, architectural integration, and full compliance with current technical and regulatory standards, while ensuring uninterrupted production activities throughout all construction and commissioning phases.



CAPACITY

1.240,74 kWp

EXPECTED SELF-CONSUMPTION

1.485,14 kWh

CO₂ AVOIDED

578 t

SELF-CONSUMPTION

80 %

Project design

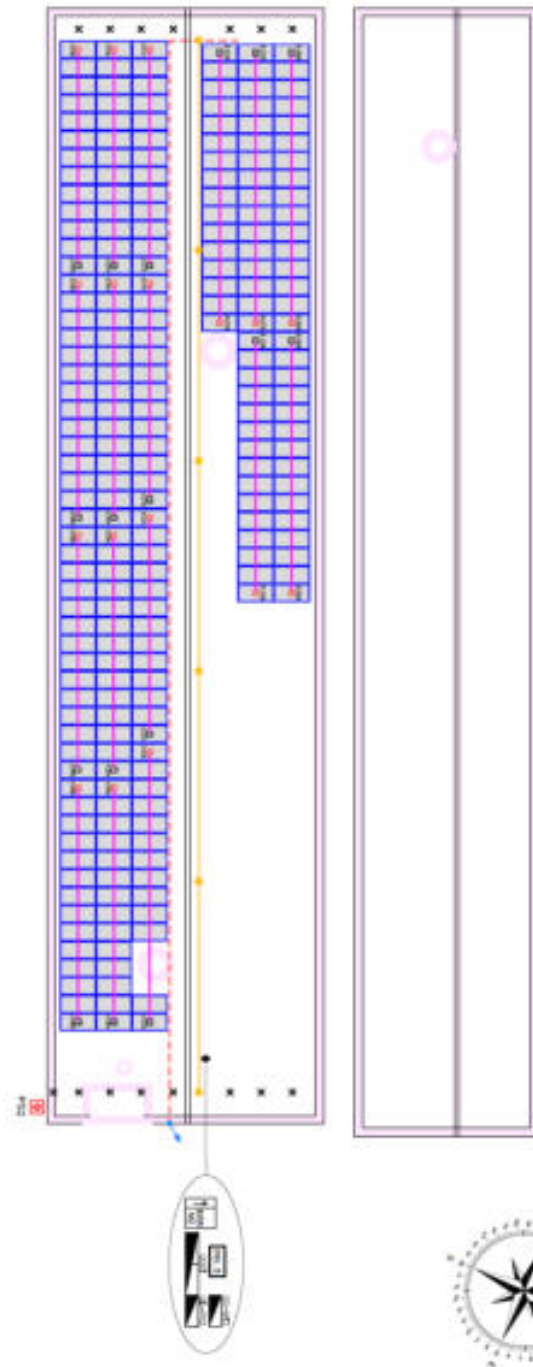

SCHEMI FORMAZIONE STRAGLI - SEPTO

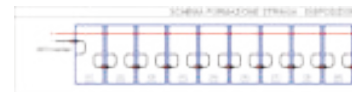

Execution

2.032 bifacial Pv modules installed

0 no production downtime, even during commissioning

2 months construction period

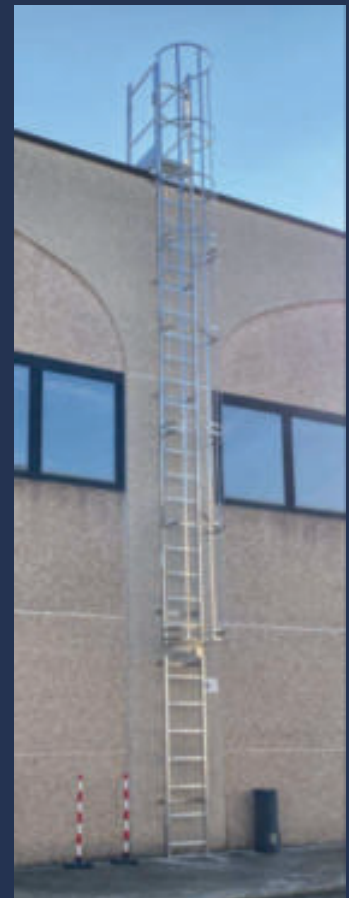

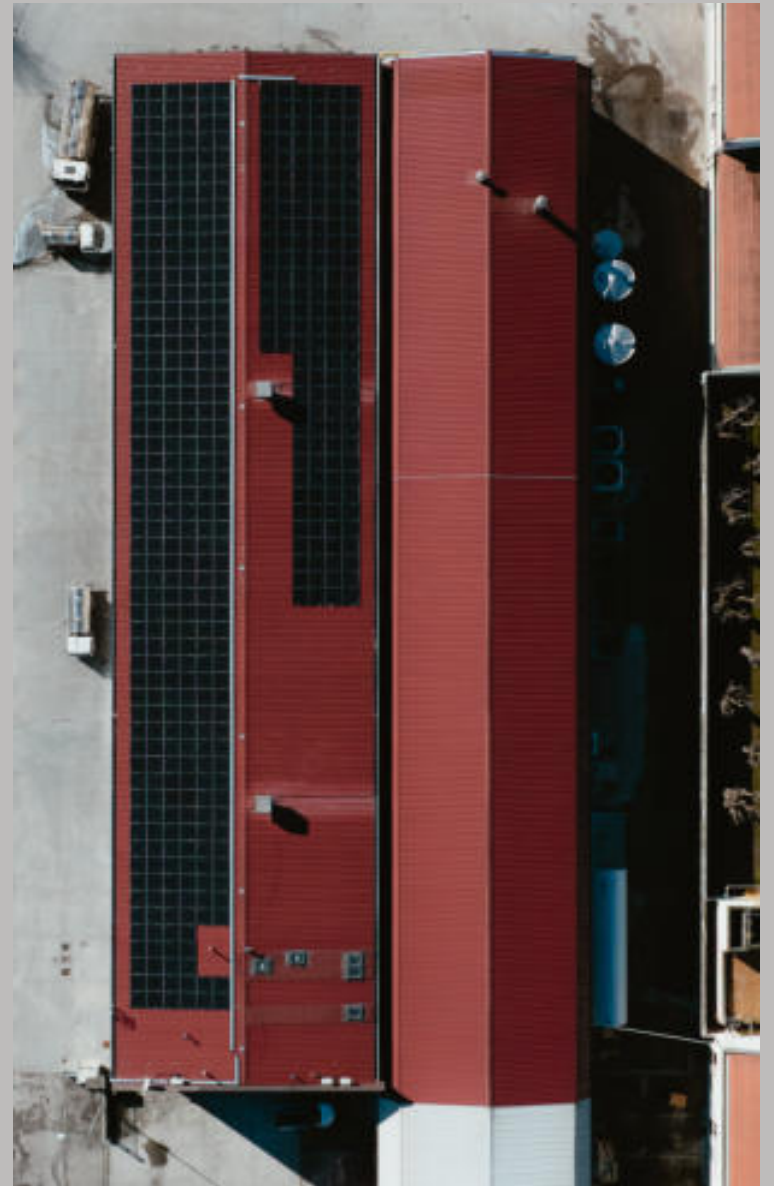

**Industrial mindset.
Measurable results.**



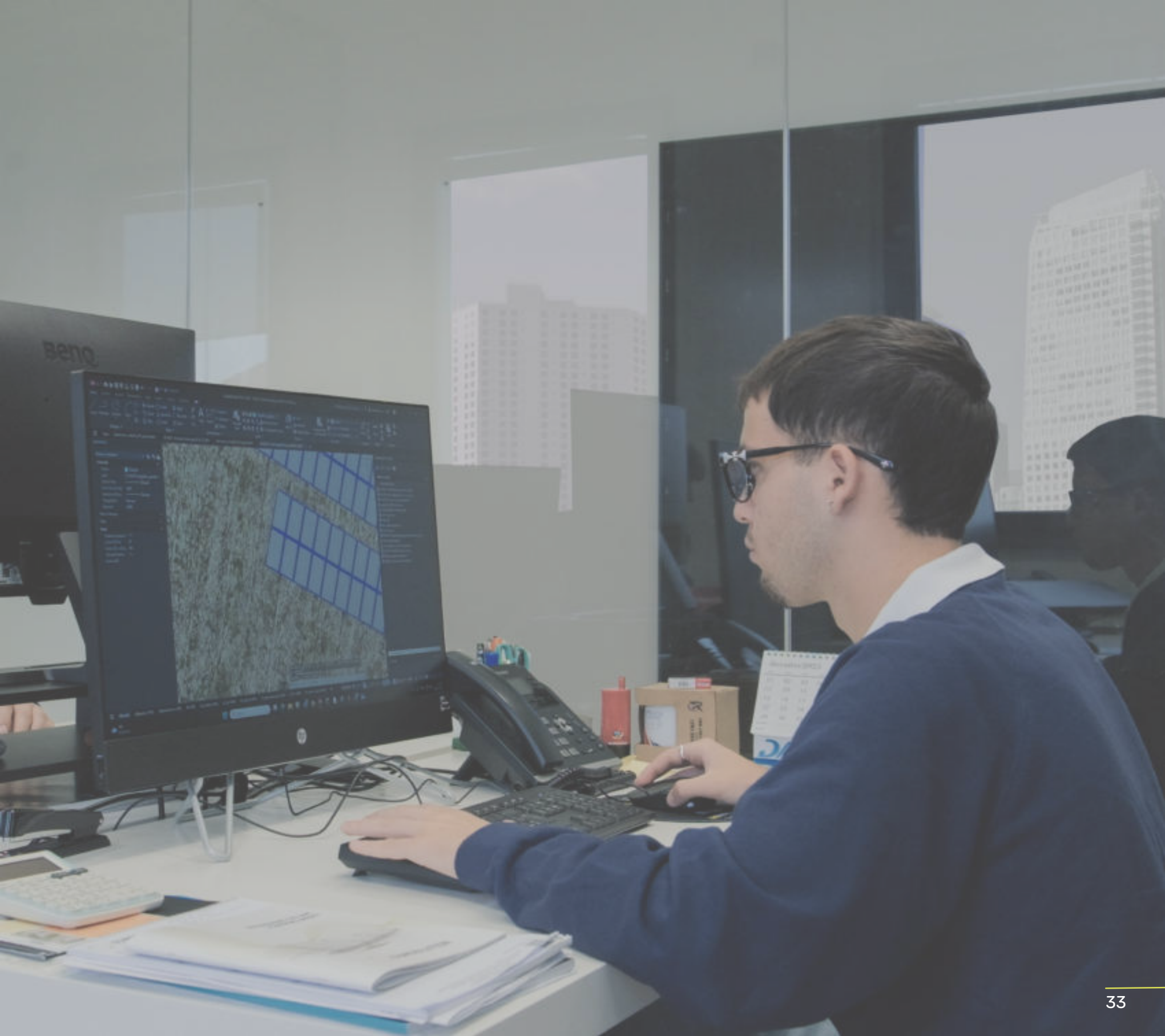

Eurocompound S.r.l.

Plastics processing company.

Fontevivo,
Parma Province



04





Obiettivo

Design and implement an industrial photovoltaic system capable of structurally reducing the site's energy costs, while enhancing efficiency and asset value.

The project was entrusted to Sunsolution under an **EPC contract**, with integrated responsibility for design, supply, and execution. The project included **certified asbestos roof remediation**, combining building renovation with the installation of the photovoltaic system.

The plant's energy production allows the investment in remediation to be offset over time, turning a regulatory obligation into an industrial and economic upgrade.

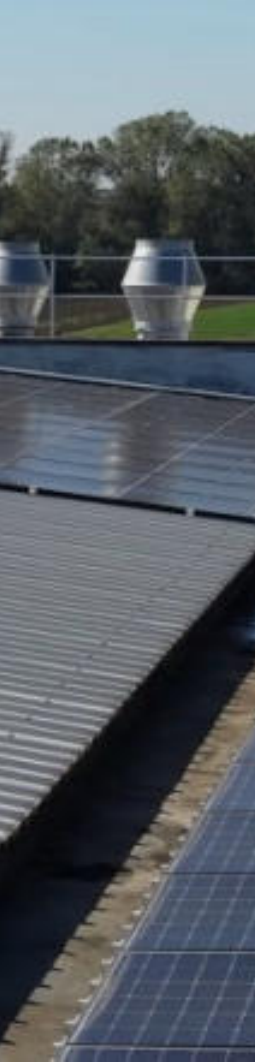

CAPACITY

440 kWp

EXPECTED SELF-CONSUMPTION

454,44 kWh

CO₂ AVOIDED

180 t

SELF-CONSUMPTION

70 %

COBERTURA 3. METALLAZIONE SU COBERTURA A FALDE IN LAMINA DRECIATA

COBERTURA 4. INSTALLAZIONE SU COBERTURA A FALDE IN LAMINA DRECIATA



- LEGENDA SIMBOLI GRAFICI
- ☐ Posizione di Base della "M"
 - ☐ Posizione dell'Inverter protetto "M"
 - ☐ Quadro Elettrico Generale di Base "Tecnico"
 - ☐ Quadro Elettrico Inverter "Protettivo"
 - ☐ Inverter "Protettivo"
 - ☐ Base "Protettiva"
 - ☐ Interruttore di guida / Cavo di controllo
 - ☐ Cavo di controllo in "N" in uscita centrale e cavo con segnalatore, sezione "Standard"
 - ☐ Cavo di potenza in "N" in uscita centrale e cavo con segnalatore, sezione "Standard"
 - ☐ Cavo "Completato" (Pulsante "ON/OFF")
 - ☐ Pulsante per la gestione di emergenza dell'Inverter "Protettivo"
 - ☐ Rete di Ingresso "M" 1/0

INDICAZIONE CARINA SPRETT



Modello di Inverter "On-Grid"
 Inverter "Protettivo" (M)
 Inverter "Protettivo" (M)
 Inverter "Protettivo" (M)
 Inverter "Protettivo" (M)
 Inverter "Protettivo" (M)



Modello di Inverter "On-Grid"
 Inverter "Protettivo" (M)
 Inverter "Protettivo" (M)
 Inverter "Protettivo" (M)
 Inverter "Protettivo" (M)
 Inverter "Protettivo" (M)

- | | | | |
|--|--|--|--|
| <p>Profilo "M" 20 x 4</p> <ul style="list-style-type: none"> ☐ 20 Profilo "M" 20 x 4 ☐ 100 Materiali standard ☐ 10 Materiali standard | <p>Profilo "M" 20 x 4</p> <ul style="list-style-type: none"> ☐ 20 Profilo "M" 20 x 4 ☐ 100 Materiali standard ☐ 10 Materiali standard | <p>Profilo "M" 20 x 4</p> <ul style="list-style-type: none"> ☐ 20 Materiali standard ☐ 10 Materiali standard | <p>Profilo "M" 20 x 4</p> <ul style="list-style-type: none"> ☐ 20 Materiali standard ☐ 10 Materiali standard |
|--|--|--|--|

TIPICI COMPONENTI METALLAZIONE SU COBERTURA A FALDE IN LAMINA DRECIATA



INSTALLAZIONE INVERTER E QUADRO (E/F - PV) - SCALA 1:30 - LAYOUT INDICAZIONE DETAGLI MINIME

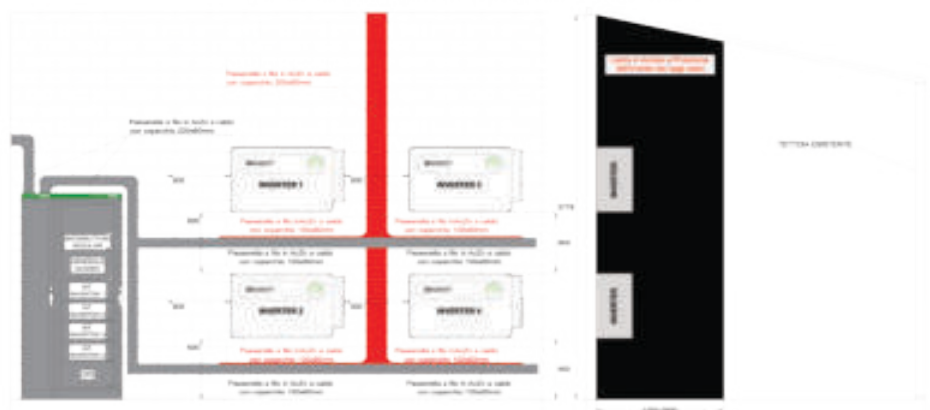

SUNSOLUTION ENERGY SOLUTIONS
 Via Savellinazzola, 21/29 - 43010 Fontevivo (PR)
 Tel. +39 0521 430101 - Fax +39 0521 430102
 Email: info@sunsolution.it - Web: www.sunsolution.it

EUROCOMPOUND S r.l.
 Via Savellinazzola, 21/29 - 43010 Fontevivo (PR)

STABILIMENTO
 Via Savellinazzola, 21/29 - 43010 Fontevivo (PR)

IMPIANTO FOTOVOLTAICO "DADO CONNECT"
 POTENZA NOMINALE 439,925Wp

CAMPO FOTOVOLTAICO
 DISPOSIZIONE MODULI FOTOVOLTAICI

<p>01/01/2024</p> <p>02/01/2024</p> <p>03/01/2024</p> <p>04/01/2024</p> <p>05/01/2024</p> <p>06/01/2024</p> <p>07/01/2024</p> <p>08/01/2024</p> <p>09/01/2024</p> <p>10/01/2024</p> <p>11/01/2024</p> <p>12/01/2024</p> <p>13/01/2024</p> <p>14/01/2024</p> <p>15/01/2024</p> <p>16/01/2024</p> <p>17/01/2024</p> <p>18/01/2024</p> <p>19/01/2024</p> <p>20/01/2024</p> <p>21/01/2024</p> <p>22/01/2024</p> <p>23/01/2024</p> <p>24/01/2024</p> <p>25/01/2024</p> <p>26/01/2024</p> <p>27/01/2024</p> <p>28/01/2024</p> <p>29/01/2024</p> <p>30/01/2024</p> <p>31/01/2024</p> <p>01/02/2024</p> <p>02/02/2024</p> <p>03/02/2024</p> <p>04/02/2024</p> <p>05/02/2024</p> <p>06/02/2024</p> <p>07/02/2024</p> <p>08/02/2024</p> <p>09/02/2024</p> <p>10/02/2024</p> <p>11/02/2024</p> <p>12/02/2024</p> <p>13/02/2024</p> <p>14/02/2024</p> <p>15/02/2024</p> <p>16/02/2024</p> <p>17/02/2024</p> <p>18/02/2024</p> <p>19/02/2024</p> <p>20/02/2024</p> <p>21/02/2024</p> <p>22/02/2024</p> <p>23/02/2024</p> <p>24/02/2024</p> <p>25/02/2024</p> <p>26/02/2024</p> <p>27/02/2024</p> <p>28/02/2024</p> <p>29/02/2024</p> <p>30/02/2024</p>	<p>01/02/2024</p> <p>02/02/2024</p> <p>03/02/2024</p> <p>04/02/2024</p> <p>05/02/2024</p> <p>06/02/2024</p> <p>07/02/2024</p> <p>08/02/2024</p> <p>09/02/2024</p> <p>10/02/2024</p> <p>11/02/2024</p> <p>12/02/2024</p> <p>13/02/2024</p> <p>14/02/2024</p> <p>15/02/2024</p> <p>16/02/2024</p> <p>17/02/2024</p> <p>18/02/2024</p> <p>19/02/2024</p> <p>20/02/2024</p> <p>21/02/2024</p> <p>22/02/2024</p> <p>23/02/2024</p> <p>24/02/2024</p> <p>25/02/2024</p> <p>26/02/2024</p> <p>27/02/2024</p> <p>28/02/2024</p> <p>29/02/2024</p> <p>30/02/2024</p>	<p>01/02/2024</p> <p>02/02/2024</p> <p>03/02/2024</p> <p>04/02/2024</p> <p>05/02/2024</p> <p>06/02/2024</p> <p>07/02/2024</p> <p>08/02/2024</p> <p>09/02/2024</p> <p>10/02/2024</p> <p>11/02/2024</p> <p>12/02/2024</p> <p>13/02/2024</p> <p>14/02/2024</p> <p>15/02/2024</p> <p>16/02/2024</p> <p>17/02/2024</p> <p>18/02/2024</p> <p>19/02/2024</p> <p>20/02/2024</p> <p>21/02/2024</p> <p>22/02/2024</p> <p>23/02/2024</p> <p>24/02/2024</p> <p>25/02/2024</p> <p>26/02/2024</p> <p>27/02/2024</p> <p>28/02/2024</p> <p>29/02/2024</p> <p>30/02/2024</p>	<p>01/02/2024</p> <p>02/02/2024</p> <p>03/02/2024</p> <p>04/02/2024</p> <p>05/02/2024</p> <p>06/02/2024</p> <p>07/02/2024</p> <p>08/02/2024</p> <p>09/02/2024</p> <p>10/02/2024</p> <p>11/02/2024</p> <p>12/02/2024</p> <p>13/02/2024</p> <p>14/02/2024</p> <p>15/02/2024</p> <p>16/02/2024</p> <p>17/02/2024</p> <p>18/02/2024</p> <p>19/02/2024</p> <p>20/02/2024</p> <p>21/02/2024</p> <p>22/02/2024</p> <p>23/02/2024</p> <p>24/02/2024</p> <p>25/02/2024</p> <p>26/02/2024</p> <p>27/02/2024</p> <p>28/02/2024</p> <p>29/02/2024</p> <p>30/02/2024</p>
---	---	---	---

PV01 2 1:100 23.14790

Execution

752 modules installed

ROOF REMEDIATION roof renovation and asbestos removal

60 days full project implementation

10 years operation & maintenance



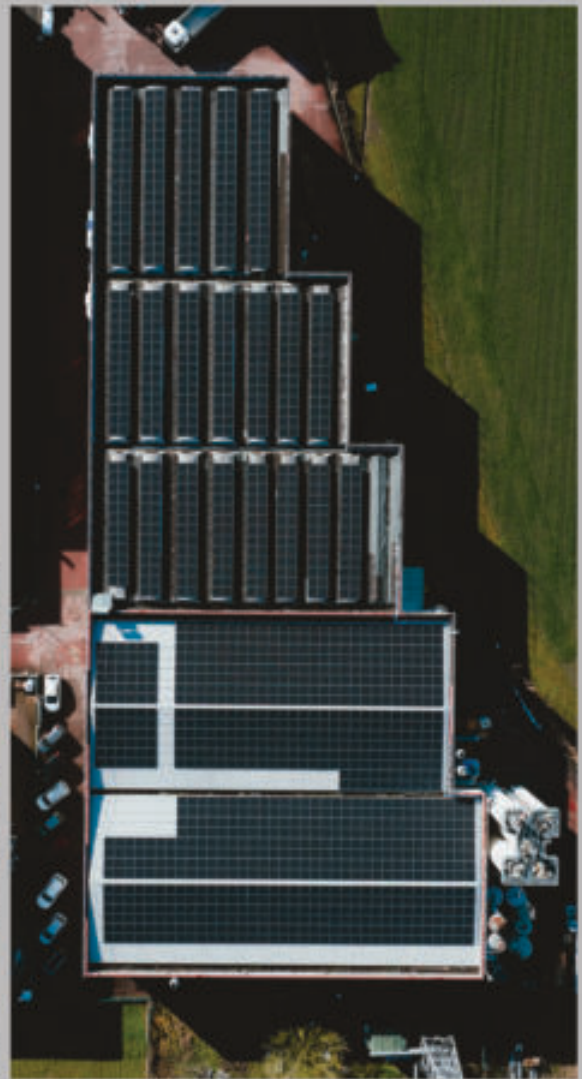

Pro.Vice S.r.l.

Private

Southern Sardinia Province



05

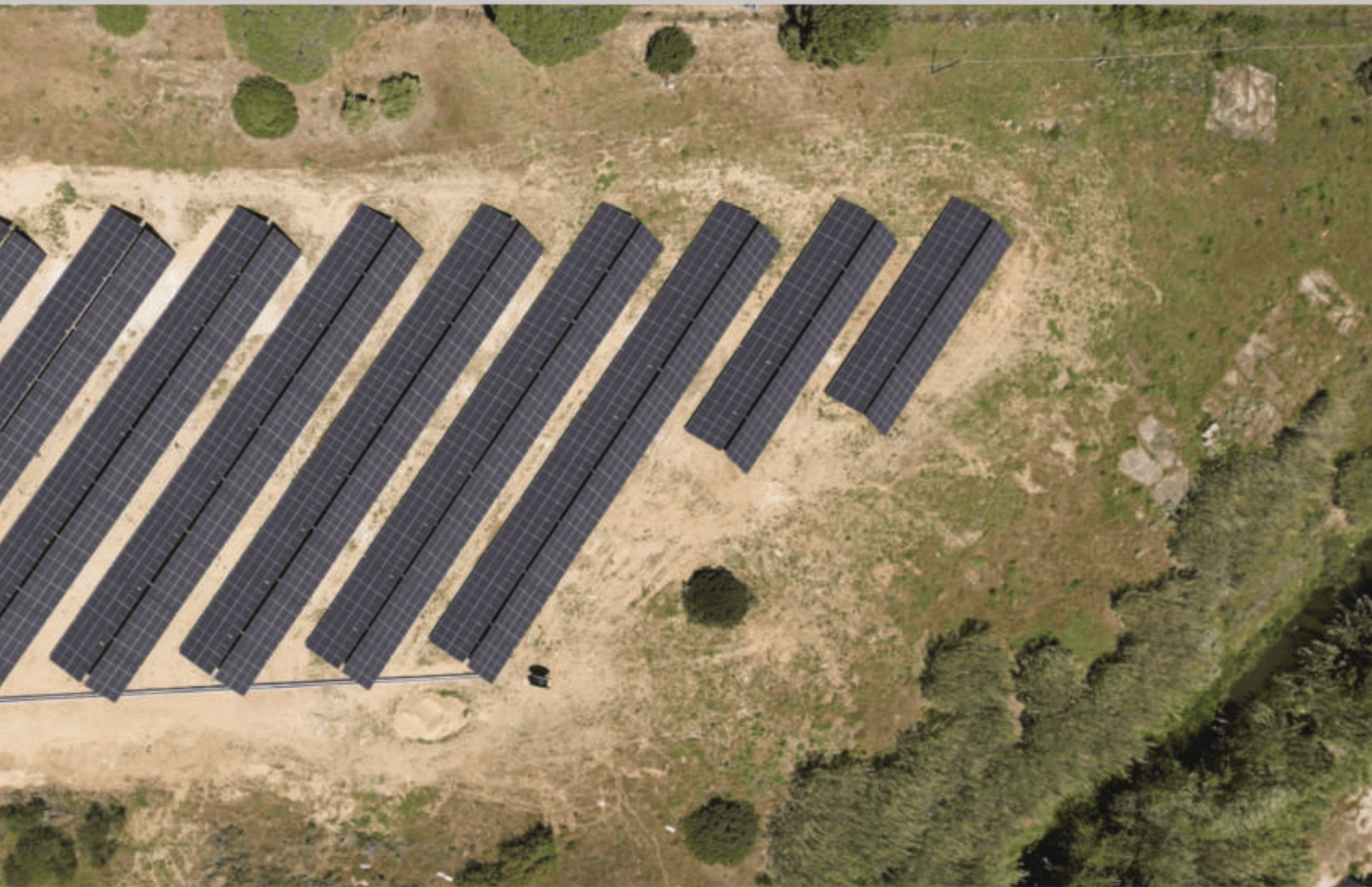



Goal

Develop and implement a ground-mounted photovoltaic plant for investment purposes, intended for the full sale of the energy produced to the electrical grid.

The project included obtaining the **Single Authorization** for the construction and operation of the plant, including the connection works, as well as managing the authorization process in the presence of overlapping regulatory constraints.

Upon completion of the process, the plant was admitted to the **FER-X Incentive Program**, achieving a valid position in the GSE registry and securing access to the applicable incentive mechanism.



CAPACITY

937,44 kWp

EXPECTED SELF-CONSUMPTION

1.312,41 kWh

CO₂ AVOIDED

521 t

GRID CONNECTION

100%

Project design



Execution

1.664 Pv modules installed

AU issuance of the Single Authorization

FER-X admission to the FER-X Incentive Program

CORTEN STEEL landscape-sensitive architectural integration

OVERLAPPING CONSTRAINTS autorizzazioni su vincolo paesaggistico, archeologico e idraulico





IBI-EMME s.r.l.

Property owner.

Suzzara,
Mantova Province



06





Goal

The project transformed an existing building into a compliant, upgraded, and productive energy asset, thanks to integrated management of certified **asbestos roof remediation**, structural roof refurbishment, and photovoltaic system installation, together with the construction of a dedicated substation and the management of permits related to grid connection works.



CAPACITY

868,64 kWp

EXPECTED SELF-CONSUMPTION

1.042,36 kWh

CO₂ AVOIDED

413 t

GRID CONNECTION

100%



LEGENDA SIMBOLI GRAFICI

	Modulo Fotovoltaico
	Linea Antiriflesso Linea Vite
	Linea Antiriflesso Linea Vite
	Punto di ancoraggio
	Stadio del sistema di raccolta non galvanizzato

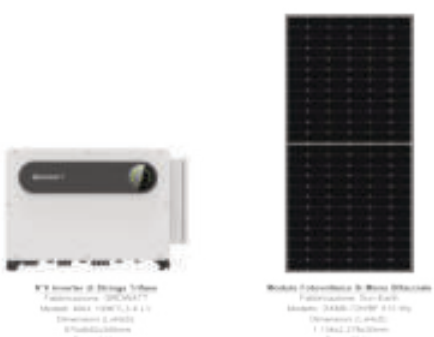
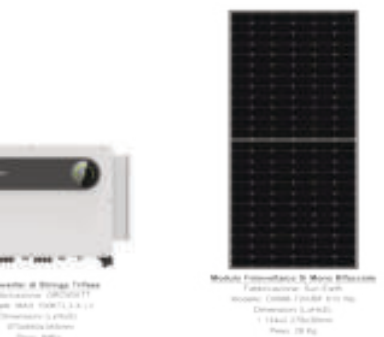

SUNSOLUTION **SUNSOLUTION SRL**
Sole Energy Via Veneto 12 - 46029 Suzzara (MN)
Riduzione Costi Solare Mono T. (S1000)

SUNSOLUTION **SUNSOLUTION SRL**
Sole Energy Via Veneto 12 - 46029 Suzzara (MN)
Riduzione Costi Solare Mono T. (S1000)

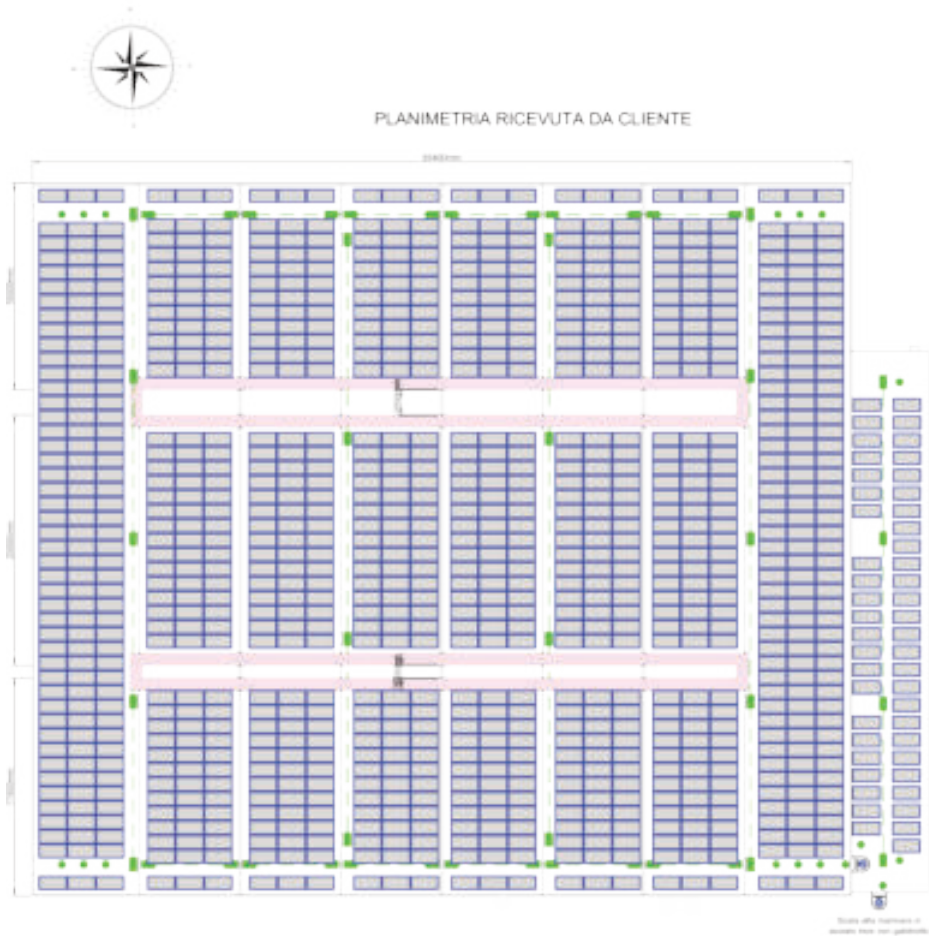

IBI - EMME - S.r.l.
Via Veneto, 12, 46029 Suzzara (MN)

STABILIMENTO
Via Veneto, 12, 46029 Suzzara (MN)
44°59'58.84"N 10°46'11.21"E

IMPIANTO FOTOVOLTAICO "GRID CONNECT"
POTENZA NOMINALE 231.800Wp

CAMPO FOTOVOLTAICO
DISPOSIZIONE MODULI FOTOVOLTAICI

Modulo	Area	Potenza
0	1.200	24.13085

IBI - EMME - S.r.l.
Via Veneto, 12, 46029 Suzzara (MN)

STABILIMENTO
Via Veneto, 12, 46029 Suzzara (MN)
44°59'58.84"N 10°46'11.21"E

IMPIANTO FOTOVOLTAICO "GRID CONNECT"
POTENZA NOMINALE 231.800Wp

CAMPO FOTOVOLTAICO
DISPOSIZIONE MODULI FOTOVOLTAICI

Modulo	Area	Potenza
SF02.0	0	1.200
		24.13085

Execution

1.424 bifacial Pv modules installed

ROOF REMEDIATION roof renovation and asbestos removal

CER benefit from grid-fed energy

10 years operation & maintenance

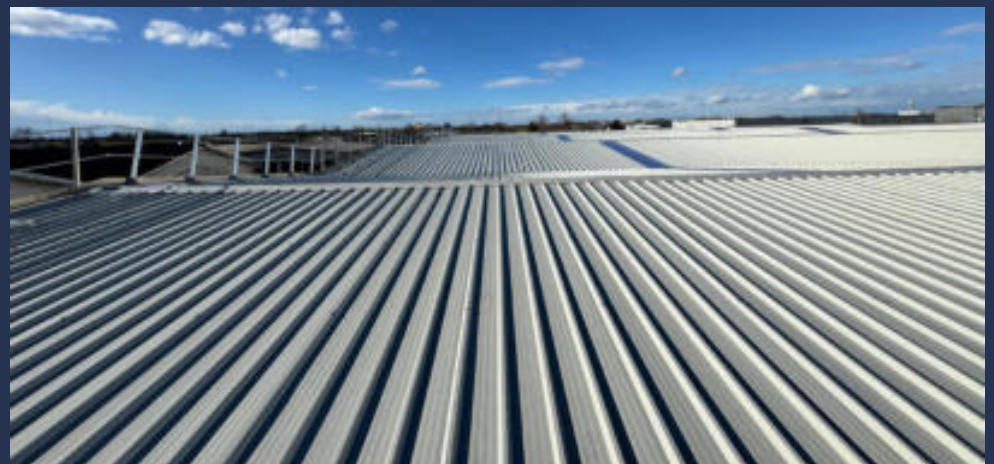





GROWATT

SUNSOLUTION

SUNSOLUTION



**Precision in engineering.
Discipline in execution.**

I.G.F. MARMI S.r.l.

Marble and natural stone
processing company.

Carrara,
Massa-Carrara Province



07





Goal

Design and implement a corporate photovoltaic system capable of structurally reducing the site's energy costs, while ensuring safety, reliability, and full regulatory compliance.

The project required a dedicated design for a **barrel-shaped roof**, featuring complex geometries and non-standard structural conditions.

An anchoring system with backing plates and lower load-distribution plates was adopted, designed to provide adequate mechanical strength, proper load distribution, and structural continuity of the roof, ensuring long-term stability and safe integration of the system.



CAPACITY

393,12 kWp

EXPECTED SELF-CONSUMPTION

419,85 kWh

CO₂ AVOIDED

166 t

SELF-CONSUMPTION

>75 %

Project design

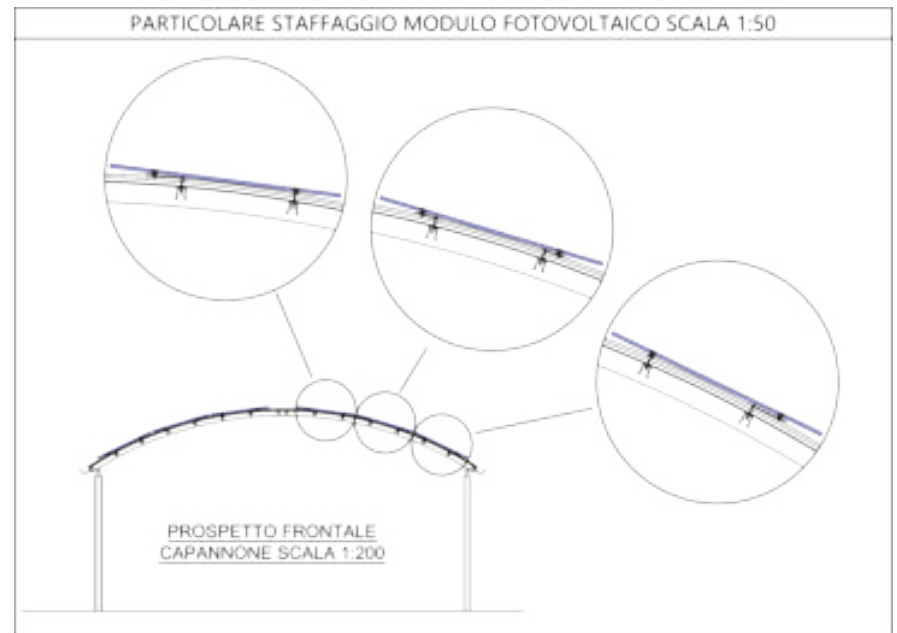
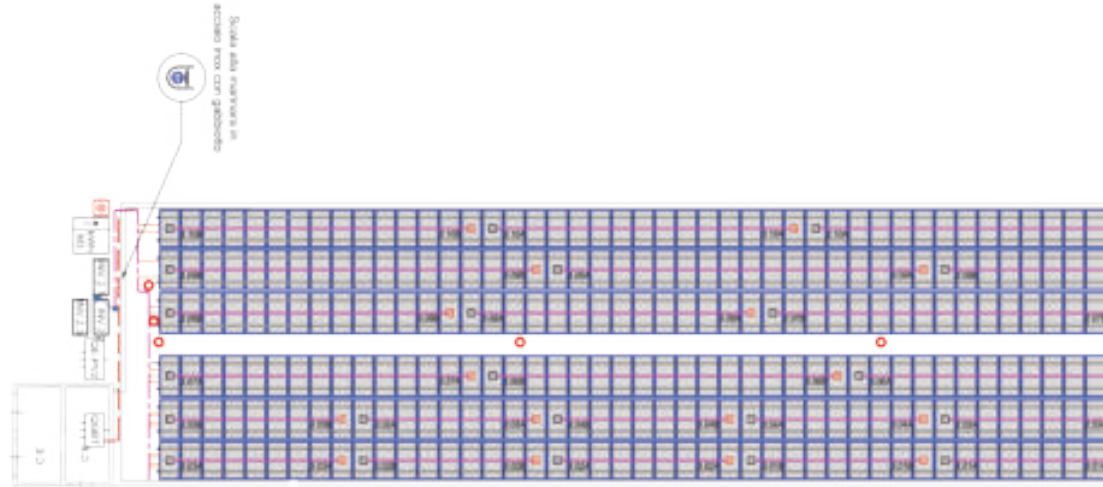

Execution

652 Pv modules installed

BARREL-SHAPED ROOF through-bolts with lower load-distribution plates

40 days construction period



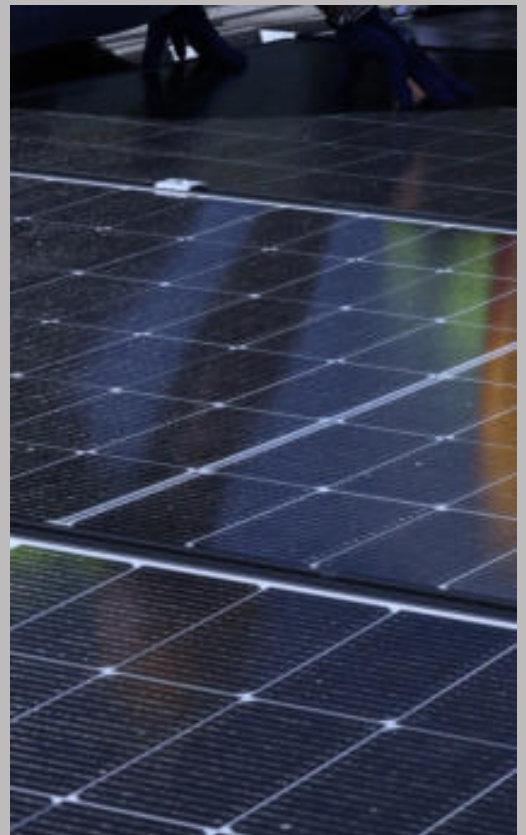

Prosciuttificio M.P. S.r.l.

Food company.

Langhirano,
Parma Province

08







Goal

The project allowed the transformation of an existing plant into a higher-performing asset, preserving incentives and increasing overall energy production without compromising regulatory compliance.

The integration of **façade-mounted modules** also made it possible to utilize previously unused vertical surfaces, enhancing the plant's production capacity while respecting fire safety regulations (CPI) and applicable technical standards, in order to meet the site's high energy demand.



REVAMPING & REPOWERING

209,10 kWp

EXPECTED SELF-CONSUMPTION

250,92 kWh

CO₂ AVOIDED

99 t

SELF-CONSUMPTION

>87 %

Project design

LEGENDA	
	MODULO FOTOVOLTAICO 300W
	INVERTER FOTOVOLTAICO
	PUNTO ANCORAGGIO LINEA VITA (ESISTENTE)
	LINEA VITA (ESISTENTE)
	AREA DI RISPETTO PER MACCHINARI SIO-MANUTENZIONE
	CANALE PORTACAVI FILO IN ACCIAIO ZINGATO A CALDO CON COPRIRINCHI SEZIONE 200X50MM
	CANALE PORTACAVI FILO IN ACCIAIO ZINGATO A CALDO CON COPRIRINCHI SEZIONE 300X50MM

DISPOSIZIONE MODULI FOTOVOLTAICI - STATO ATTUALE

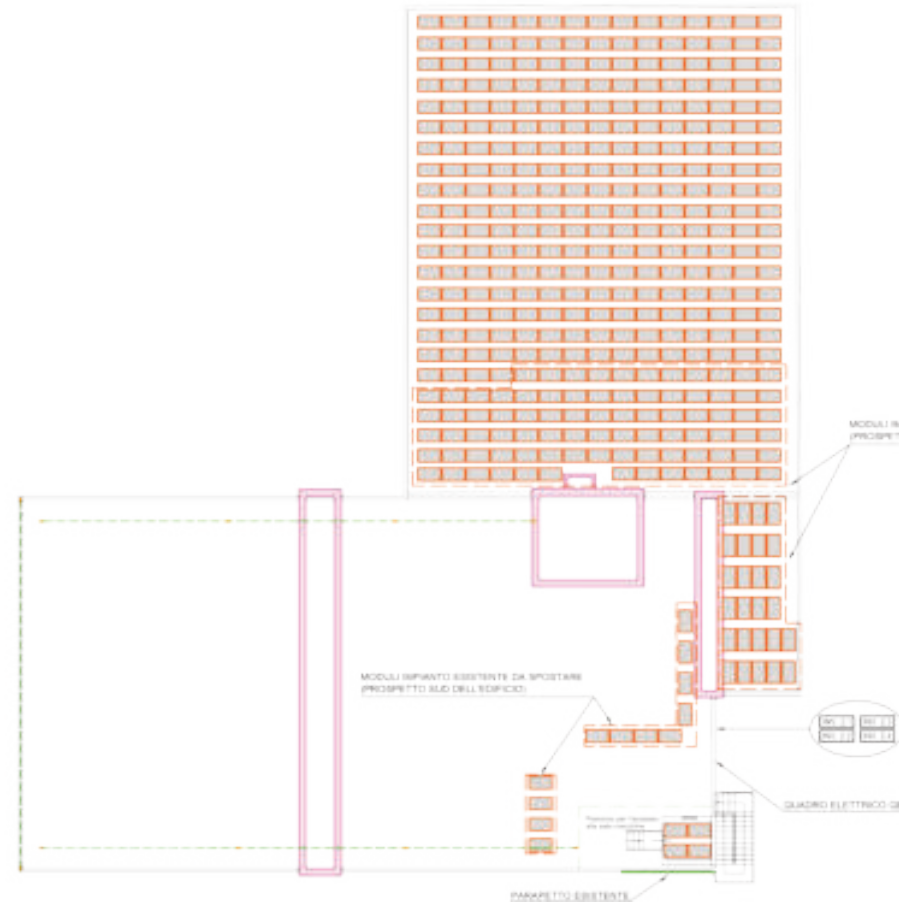

DISPOSIZIONE MODULI FOTOVOLTAICI - STATO DI PROGETTO

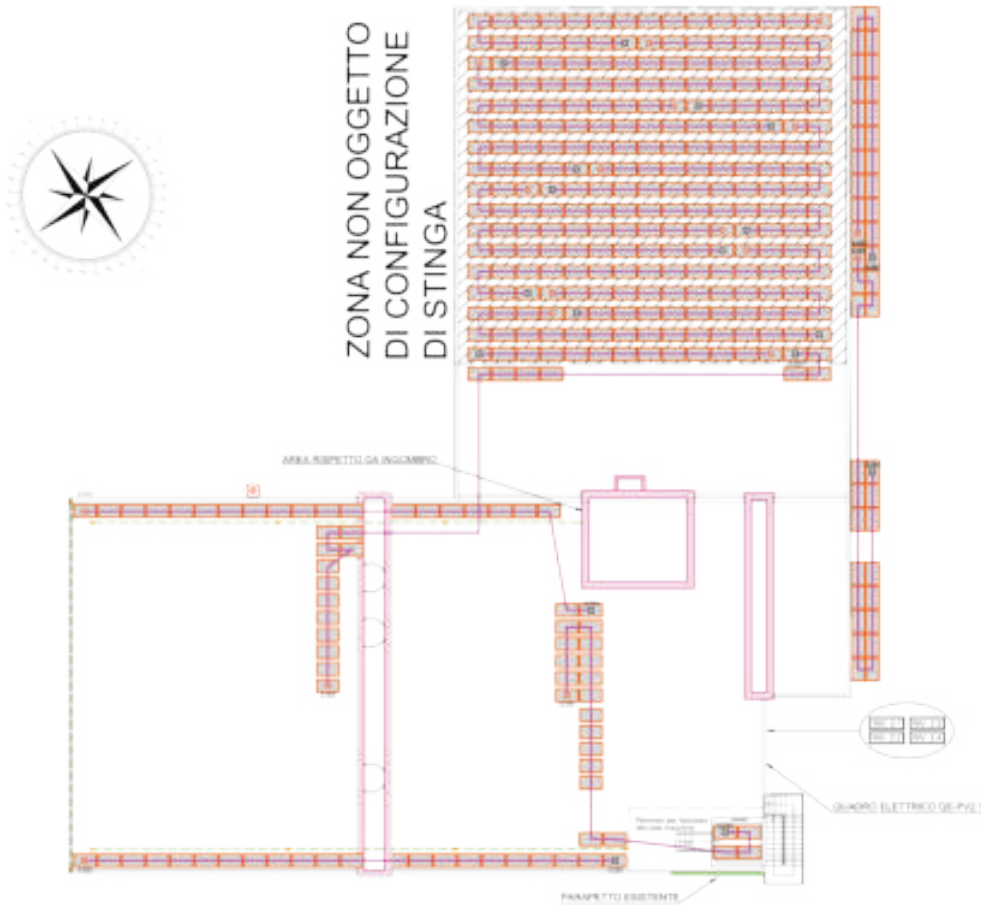

SUNSOLUTION
PERSONE ED GREEN ENERGY

SUNSOLUTION SRL
Tutti i legami sono riservati. 115 - 11527 (Lombardia/PR)
Via Fabiola, 8 - 43013 Langhirano (PR)
Tel. 0574627071 (Mobile 333 546 078)

COMPAGNIA **PROSCIUTTIFICIO M.P. S.r.l.**
Via Fabiola, 8 - 43013 Langhirano (PR)

SEDE **STABILIMENTO M.P.2**
Via Fabiola, 13 - 43013 Langhirano (PR)

OGGETTO **IMPIANTO FOTOVOLTAICO ESISTENTE N° 2 - ANNO 2018**
POTENZA NOMINALE 115.500Wp

TITOLO **CAMPO FOTOVOLTAICO - SPOSTAMENTO**
MODULI E RICONFIGURAZIONE STRINGHE

CA	CO	CI	CO
CA	CO	CI	CO
CA	CO	CI	CO
CA	CO	CI	CO

PRODOTTO DA: Data: 09/11/2018

CODICE	REVISIONE	SCALA	CANTONATA
PV01.2	-	1:200	23.10398

IL MONTAGGIO NON HA EFFICACIA PROTETTIVA. NON RIPRODURRE IL CONTENUTO SENZA LA TOLLERAZIONE SCRITTA. ART. 16 - L. 24844 - 01

Execution

REVAMPING & REPOWERING

297 Pv modules removed

317 Pv modules installed

CONTO ENERGIA maintenance of requirements

PHOTOVOLTAIC FAÇADE space optimization





With Sunsolution, energy becomes an industrial asset.

We work with companies, ESCOs, and Utilities to provide integrated solutions:

- Ground-mounted photovoltaic and agrivoltaic plants (utility-scale)
- Industrial rooftop photovoltaic systems
- Development, co-development, and management of authorization processes
- Industrial thermal plants and HVAC integration
- E-mobility solutions
- Roof refurbishment and asbestos remediation
- Medium-voltage (MV) substations and permits for grid connection works
- Structured Operations & Maintenance (O&M), with or without performance guarantees

**One partner.
From development to long-term performance.**



The next project could be yours.

Discover the energy solution best suited to
your business – contact us now.



0521 1627971
info@sunsolutionsrl.com
www.sunsolutionsrl.com

www.sunnsolutionsri.com

